



# D'Iberville

## **Jaime Correa and Associates**

**Jaime Correa**

**Manuel de Lemos**

**Grace Dillon**

**Francisco Llado**



*Pierre le Moyne d'Iberville*

D'Iberville

Place or Topic

DRAWING TYPE

- Analytical  
 Proposal

TIMING

- Immediate  
 Medium Term  
 Long Term

URBAN SCALE

- Street, Blocks, Building  
 Neighborhood, District, Corridor  
 Region

IMPLEMENTATION THROUGH

- Design  
 Policy  
 Management

Drawing Title

Date

Name of Contact for Additional Information

E-mail address

NARRATIVE:

**French Survey  
System  
(Arpades)**

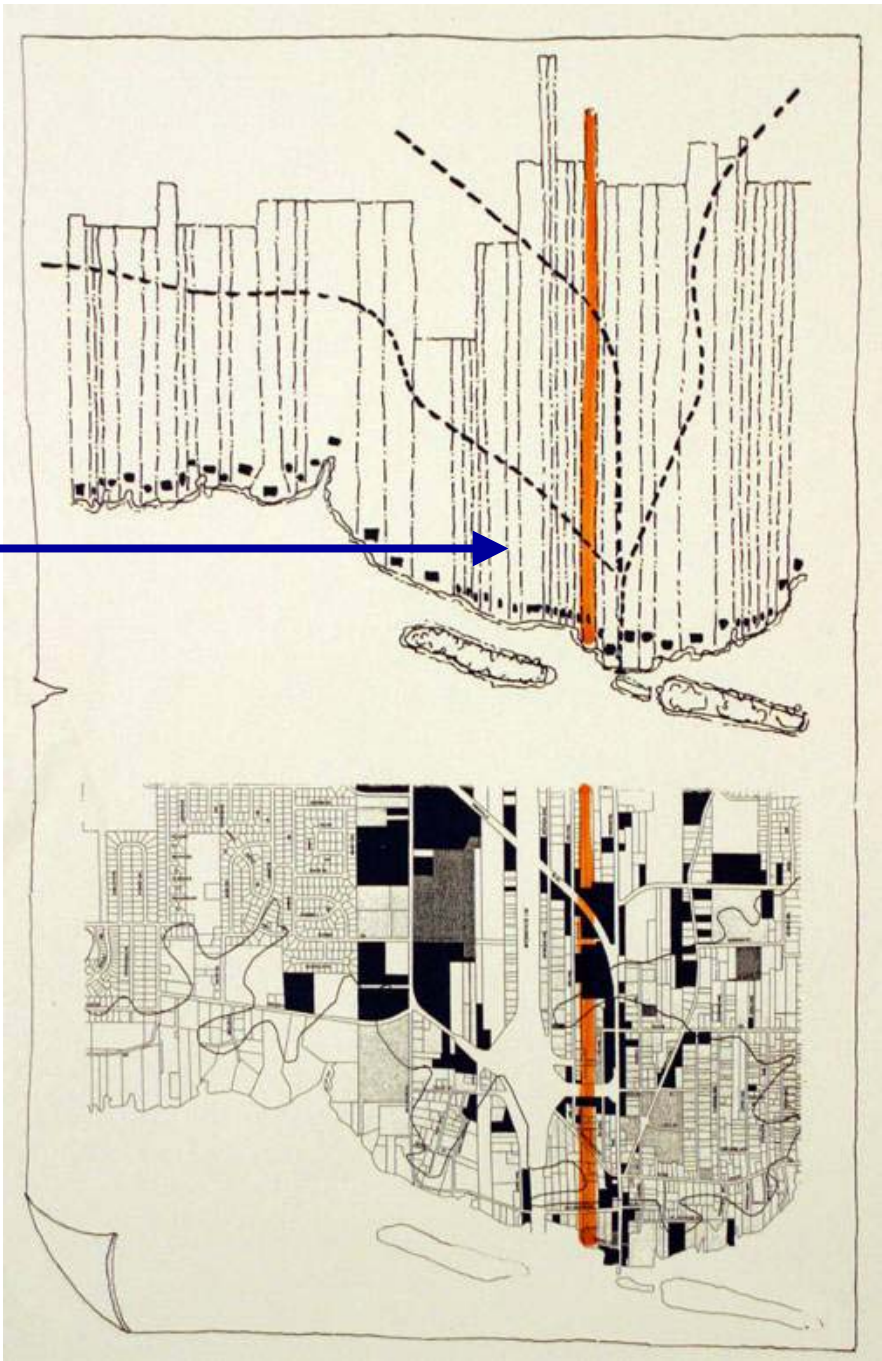
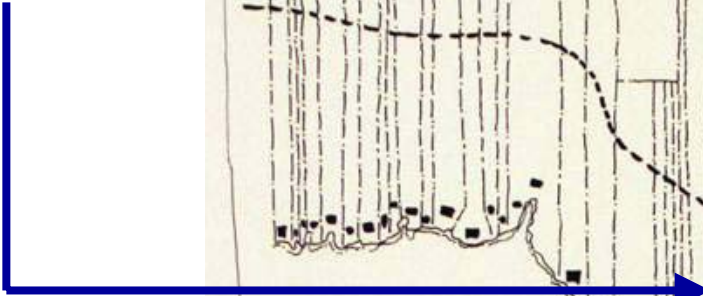

**Result:**

**Long Blocks**  
**Irregular Lot**  
**Subdivision**

D'Iberville

Place or Topic

DRAWING TYPE

- Analytical
- Proposal

TIMING

- Immediate
- Medium Term
- Long Term

URBAN SCALE

- Street, Blocks, Building
- Neighborhood, District, Corridor
- Region

IMPLEMENTATION THROUGH

- Design
- Policy
- Management

Drawing Title

Date

Name of Contact for Additional Information

E-mail address

NARRATIVE:

Existing studies, transportation proposals, reports, codes, and public information were evaluated by CNU experts.

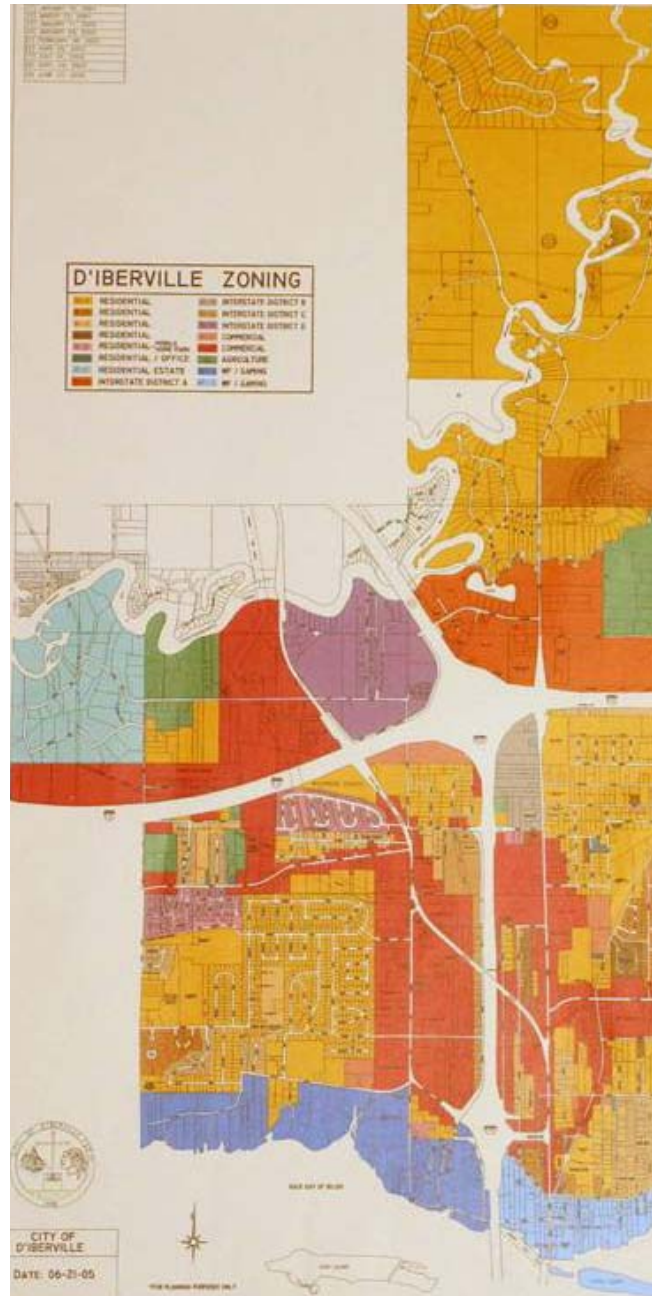

D'Iberville

Place or Topic

DRAWING TYPE

- Analytical
- Proposal

TIMING

- Immediate
- Medium Term
- Long Term

URBAN SCALE

- Street, Blocks, Building
- Neighborhood, District, Corridor
- Region

IMPLEMENTATION THROUGH

- Design
- Policy
- Management

Drawing Title

Date

Name of Contact for Additional Information

E-mail address

NARRATIVE:

A five-hour workshop with public officials and a tour of the devastated areas became the point of departure for the design team.

The goal was to  
**TRANSLATE**  
 the community desires

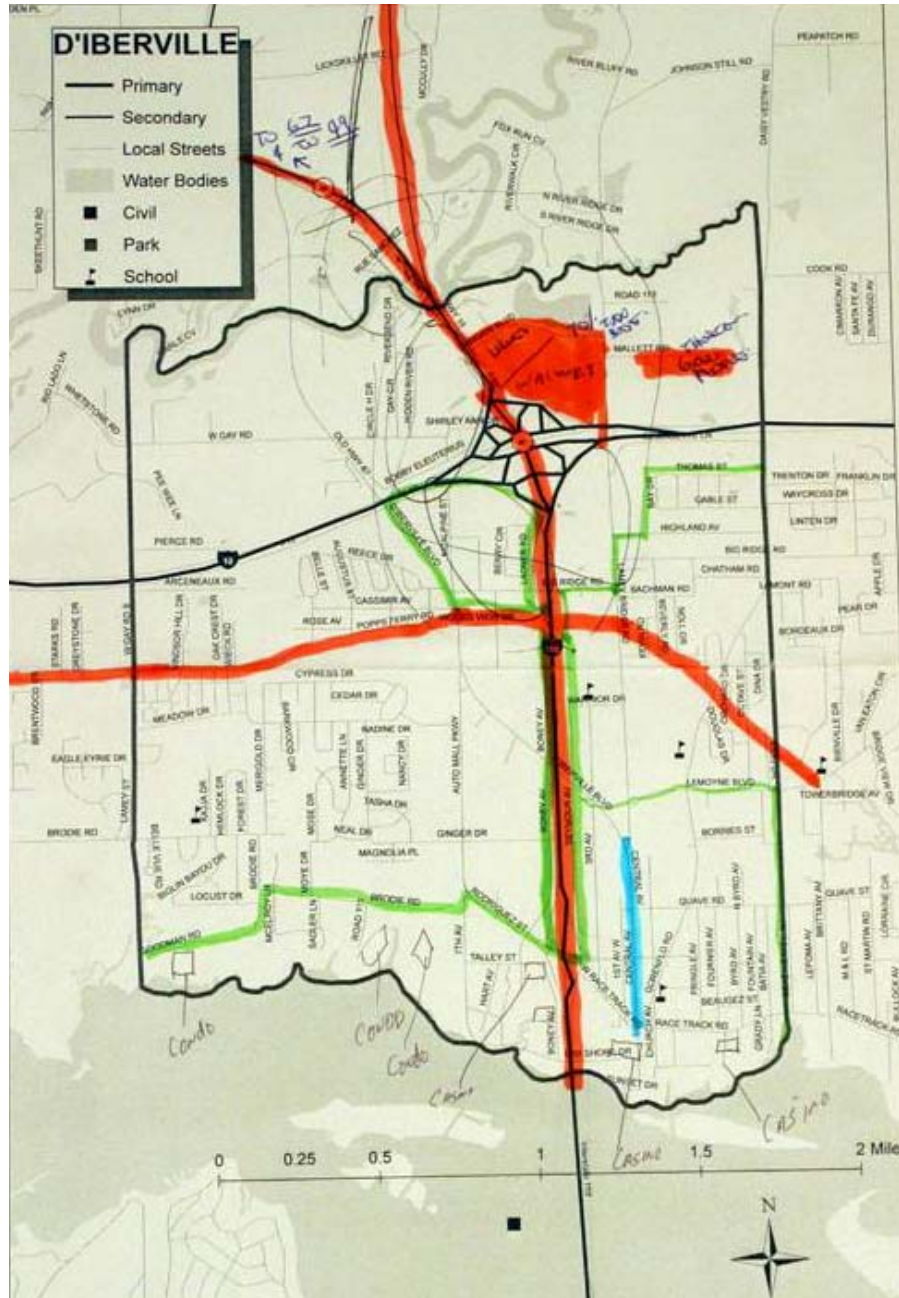

D'Iberville

Place or Topic \_\_\_\_\_

---

DRAWING TYPE  
 Analytical  
 Proposal

---

TIMING  
 Immediate  
 Medium Term  
 Long Term

---

URBAN SCALE  
 Street, Blocks, Building  
 Neighborhood, District, Corridor  
 Region

---

IMPLEMENTATION THROUGH  
 Design  
 Policy  
 Management

---

Drawing Title \_\_\_\_\_

Date \_\_\_\_\_

Name of Contact for Additional Information \_\_\_\_\_

E-mail address \_\_\_\_\_

---

NARRATIVE:

D'Iberville

Place or Topic

DRAWING TYPE

- Analytical
- Proposal

TIMING

- Immediate
- Medium Term
- Long Term

URBAN SCALE

- Street, Blocks, Building
- Neighborhood, District, Corridor
- Region

IMPLEMENTATION THROUGH

- Design
- Policy
- Management

Drawing Title

Date

Name of Contact for Additional Information

E-mail address

NARRATIVE:

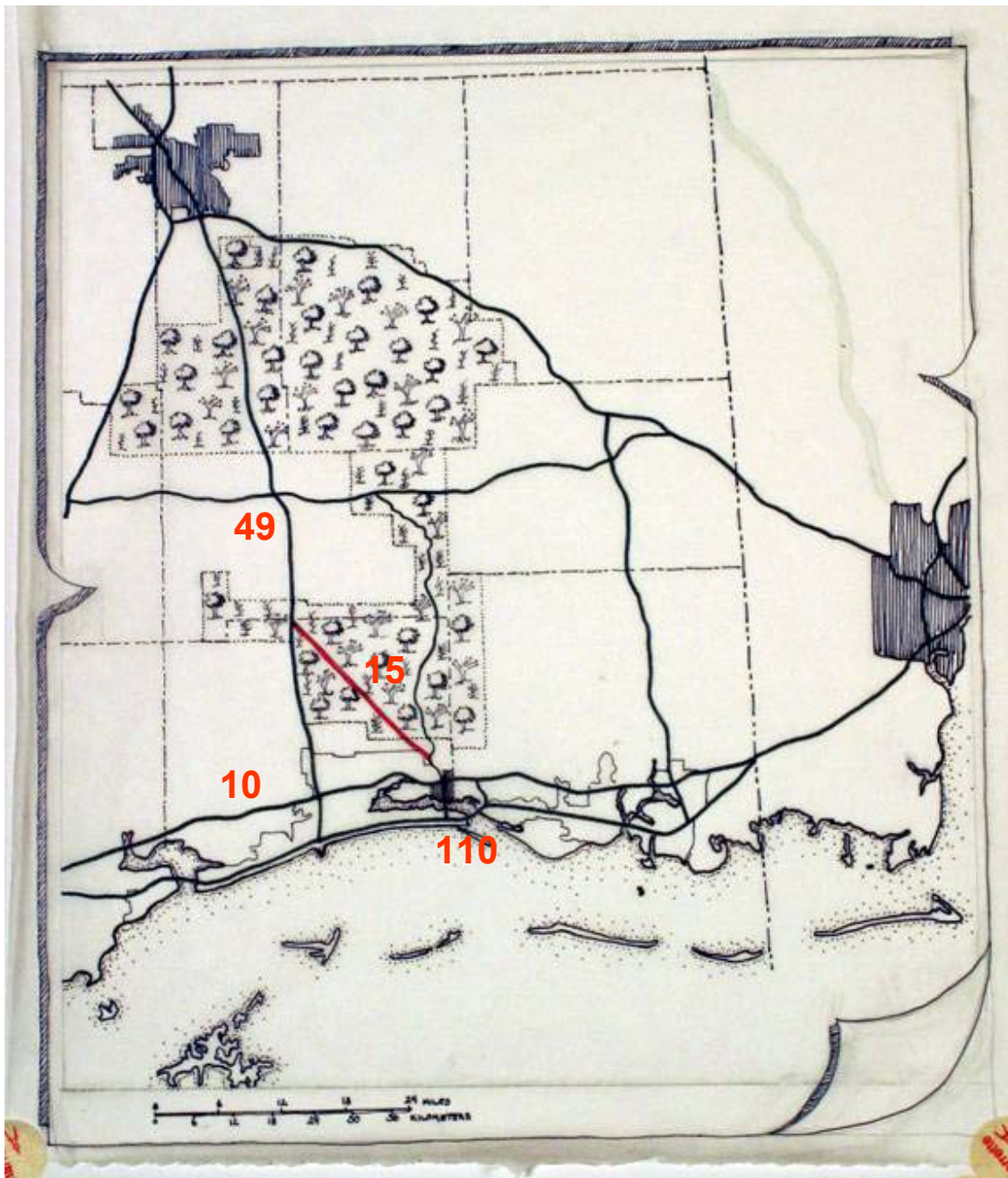

# Popps Ferry Road Circle

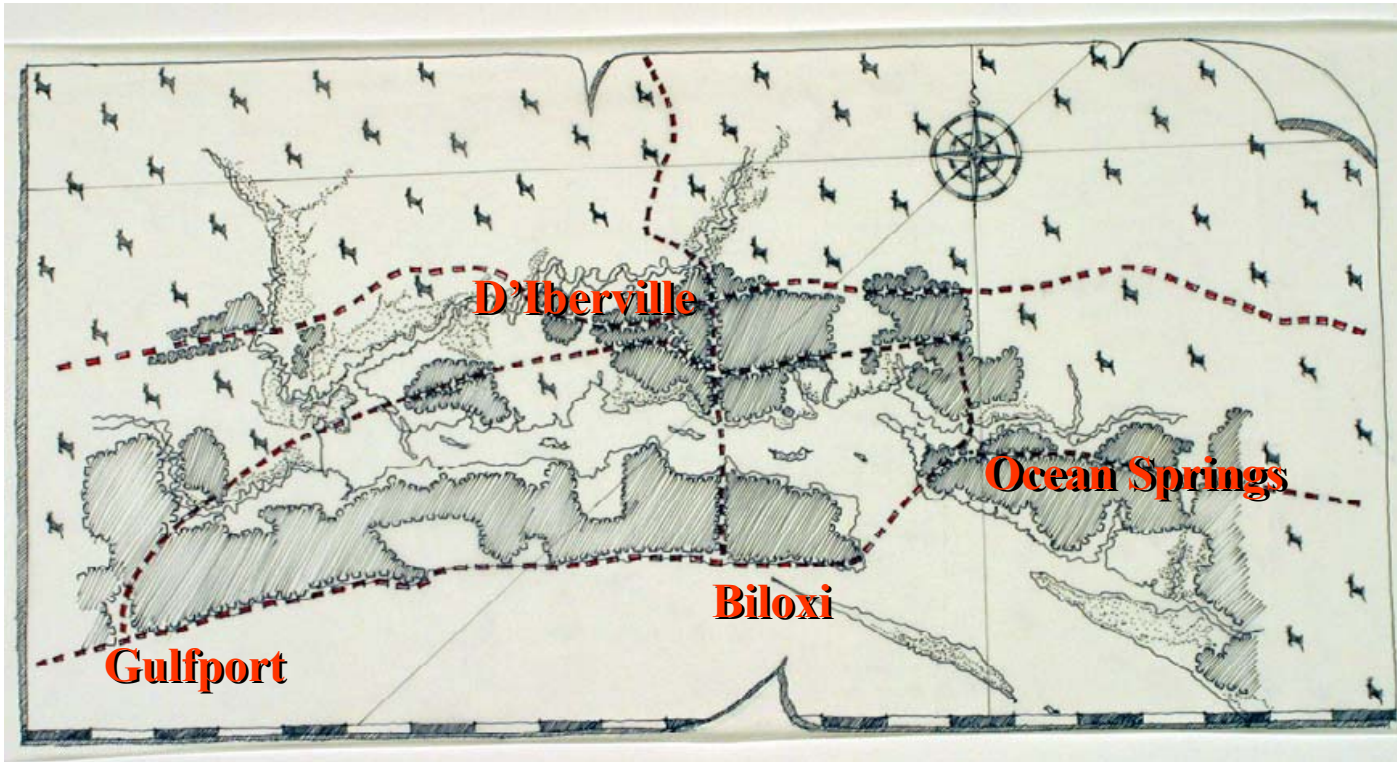

D'Iberville

Place or Topic

**DRAWING TYPE**

- Analytical
- Proposal

**TIMING**

- Immediate
- Medium Term
- Long Term

**URBAN SCALE**

- Street, Blocks, Building
- Neighborhood, District, Corridor
- Region

**IMPLEMENTATION THROUGH**

- Design
- Policy
- Management

Drawing Title

Date

Name of Contact for Additional Information

E-mail address

NARRATIVE:

D'Iberville

Place or Topic

- DRAWING TYPE
- Analytical
  - Proposal

- TIMING
- Immediate
  - Medium Term
  - Long Term

- URBAN SCALE
- Street, Blocks, Building
  - Neighborhood, District, Corridor
  - Region

- IMPLEMENTATION THROUGH
- Design
  - Policy
  - Management

Drawing Title

Date

Name of Contact for Additional Information

E-mail address

NARRATIVE:



Google Earth Elevations



D'Iberville

Place or Topic

DRAWING TYPE

- Analytical
- Proposal

TIMING

- Immediate
- Medium Term
- Long Term

URBAN SCALE

- Street, Blocks, Building
- Neighborhood, District, Corridor
- Region

IMPLEMENTATION THROUGH

- Design
- Policy
- Management

Drawing Title

Date

Name of Contact for Additional Information

E-mail address

NARRATIVE:

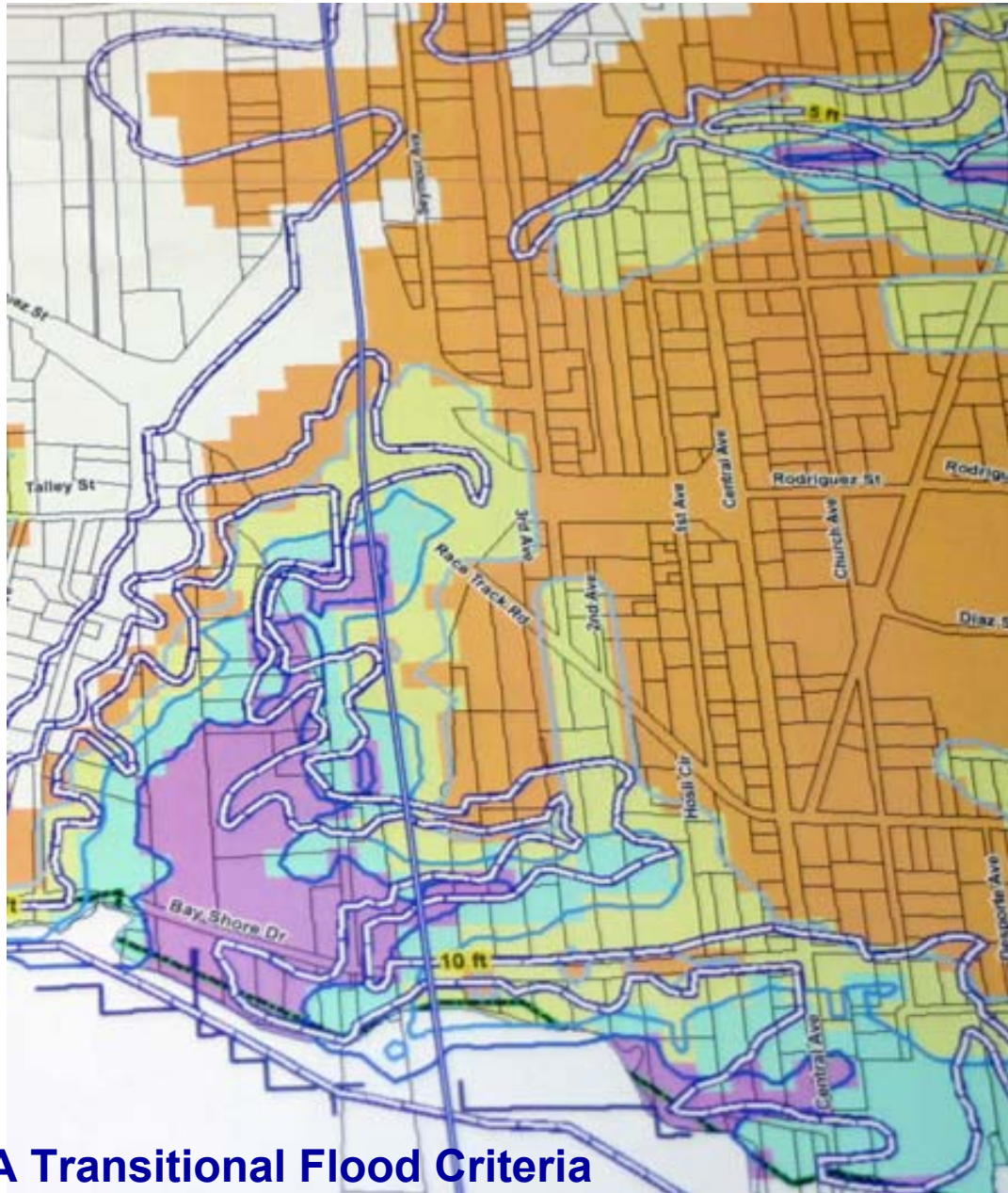

**FEMA Transitional Flood Criteria**

D'Iberville

Place or Topic

DRAWING TYPE

- Analytical
- Proposal

TIMING

- Immediate
- Medium Term
- Long Term

URBAN SCALE

- Street, Blocks, Building
- Neighborhood, District, Corridor
- Region

IMPLEMENTATION THROUGH

- Design
- Policy
- Management

Drawing Title

Date

Name of Contact for Additional Information

E-mail address

NARRATIVE:

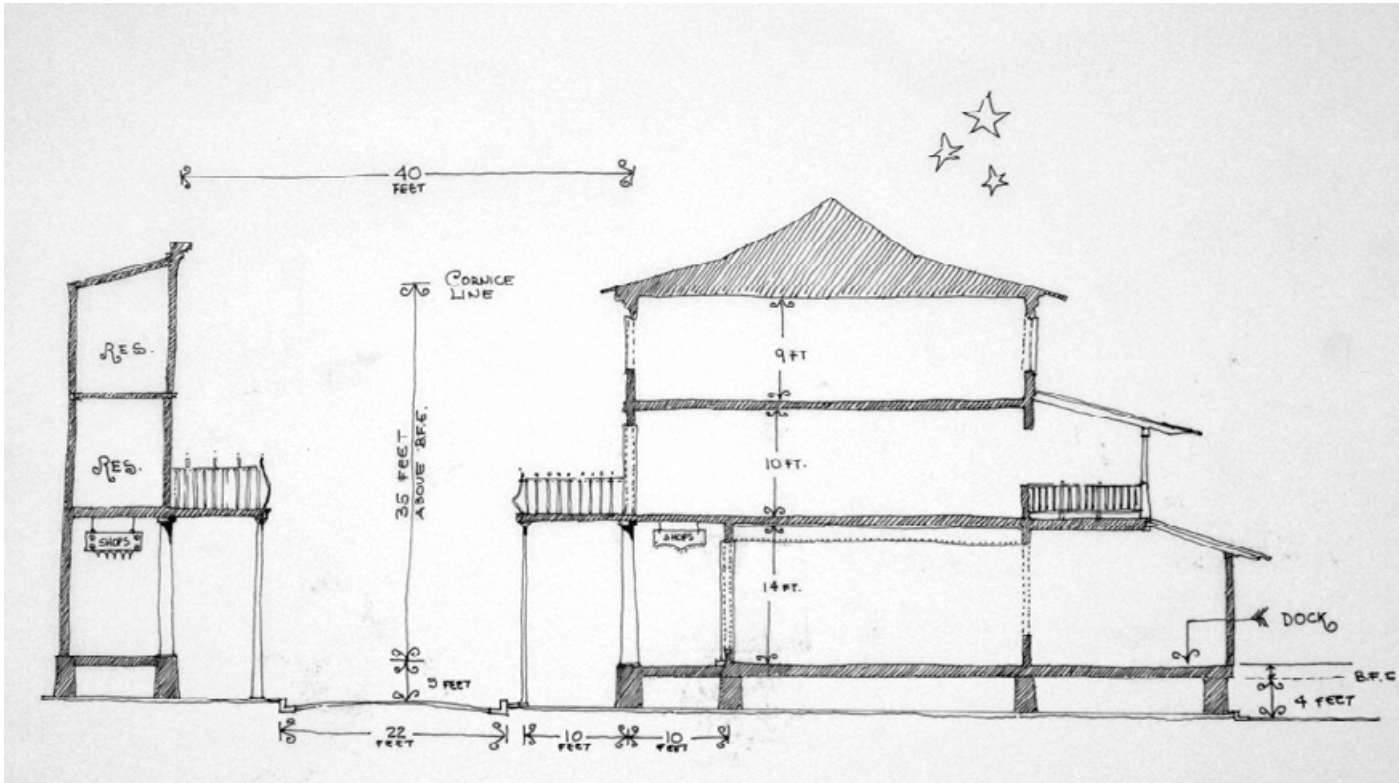

**Street Section (BFE +4) at Proposed French Quarter**

# Double Porch/Arcade

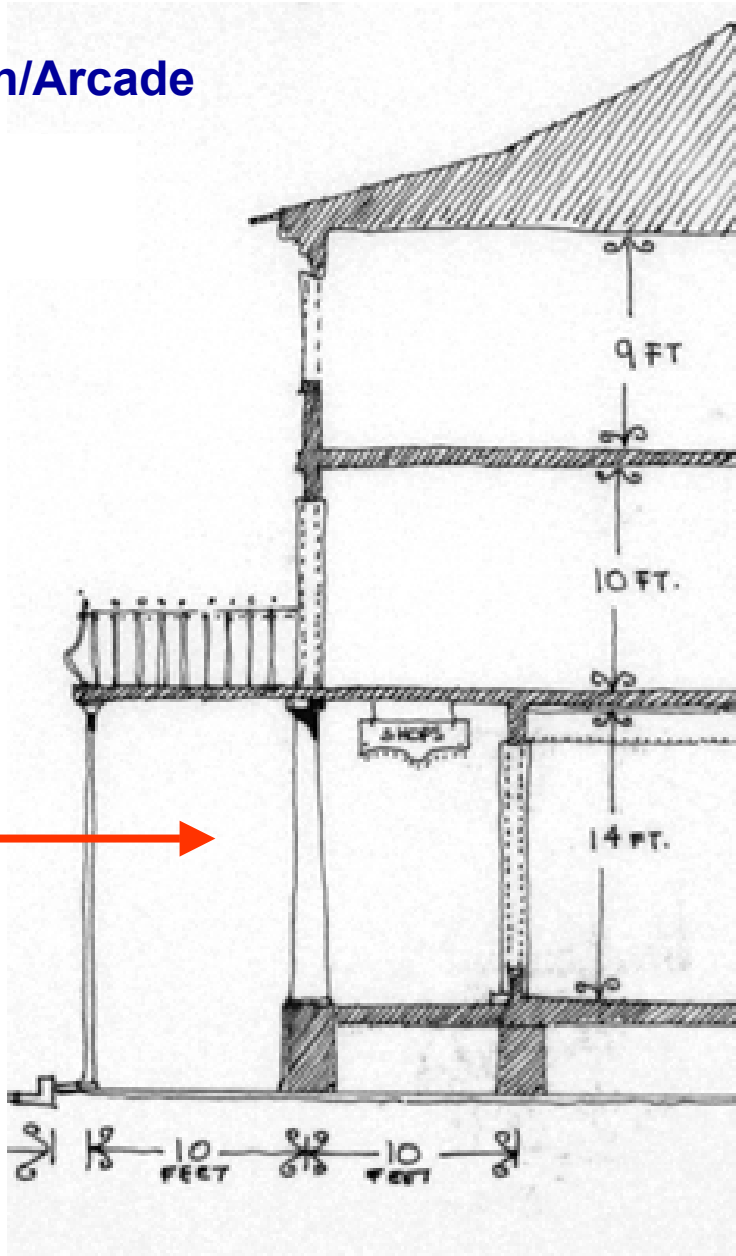
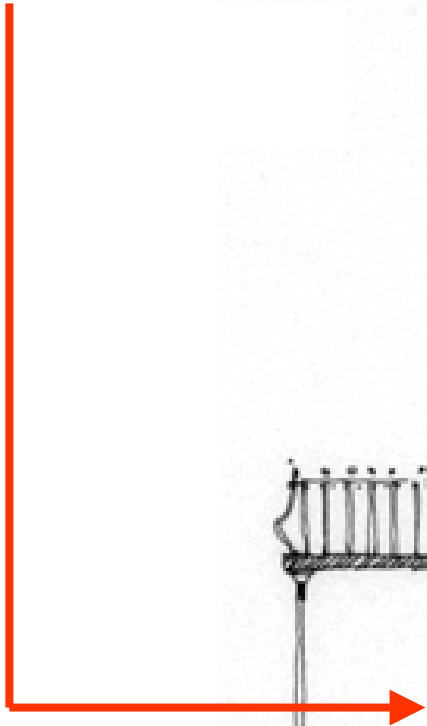

D'Iberville

Place or Topic

DRAWING TYPE

- Analytical
- Proposal

TIMING

- Immediate
- Medium Term
- Long Term

URBAN SCALE

- Street, Blocks, Building
- Neighborhood, District, Corridor
- Region

IMPLEMENTATION THROUGH

- Design
- Policy
- Management

Drawing Title

Date

Name of Contact for Additional Information

E-mail address

NARRATIVE:

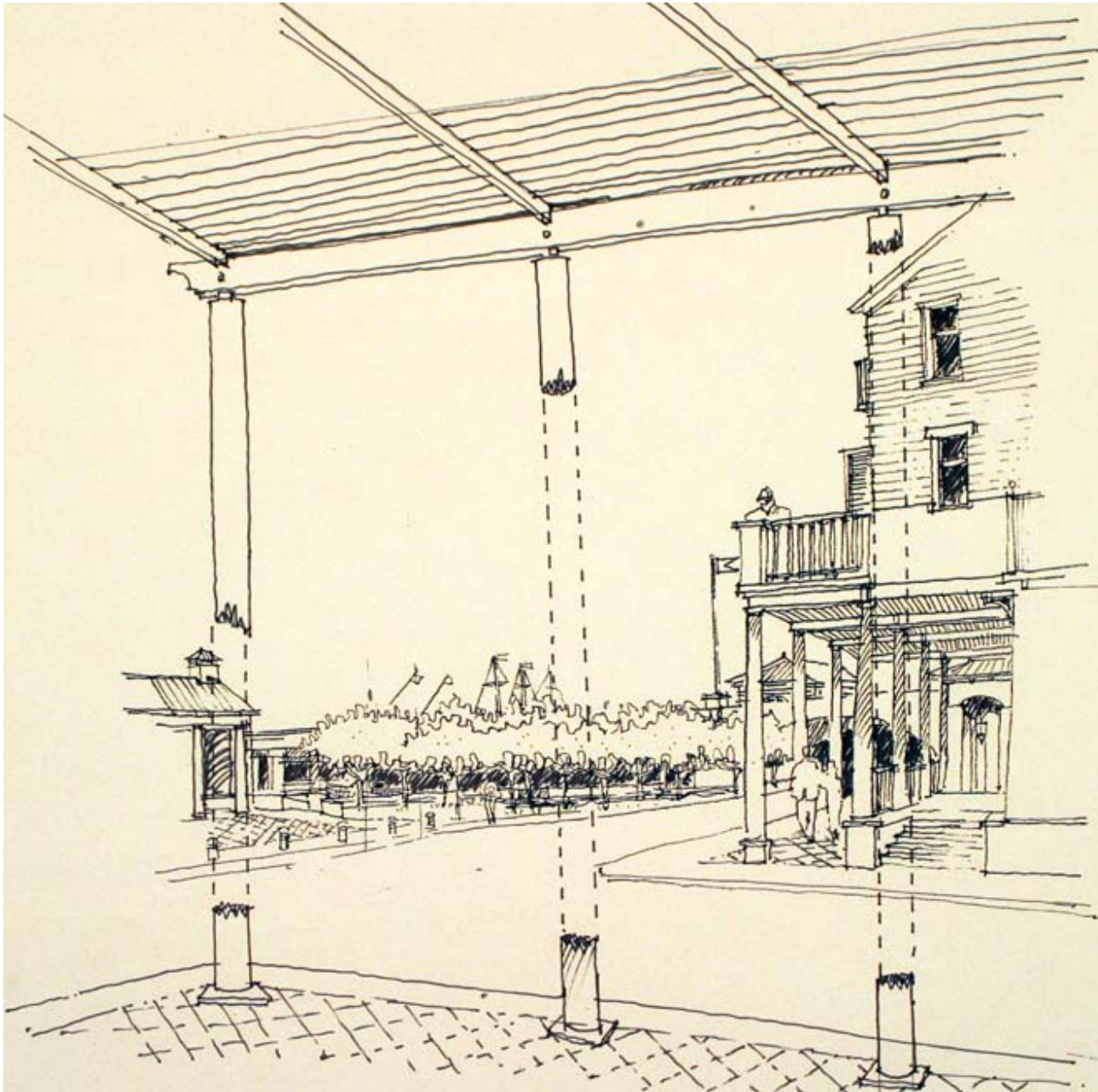

D'Iberville

Place or Topic

DRAWING TYPE

- Analytical
- Proposal

TIMING

- Immediate
- Medium Term
- Long Term

URBAN SCALE

- Street, Blocks, Building
- Neighborhood, District, Corridor
- Region

IMPLEMENTATION THROUGH

- Design
- Policy
- Management

Drawing Title

Date

Name of Contact for Additional Information

E-mail address

NARRATIVE:

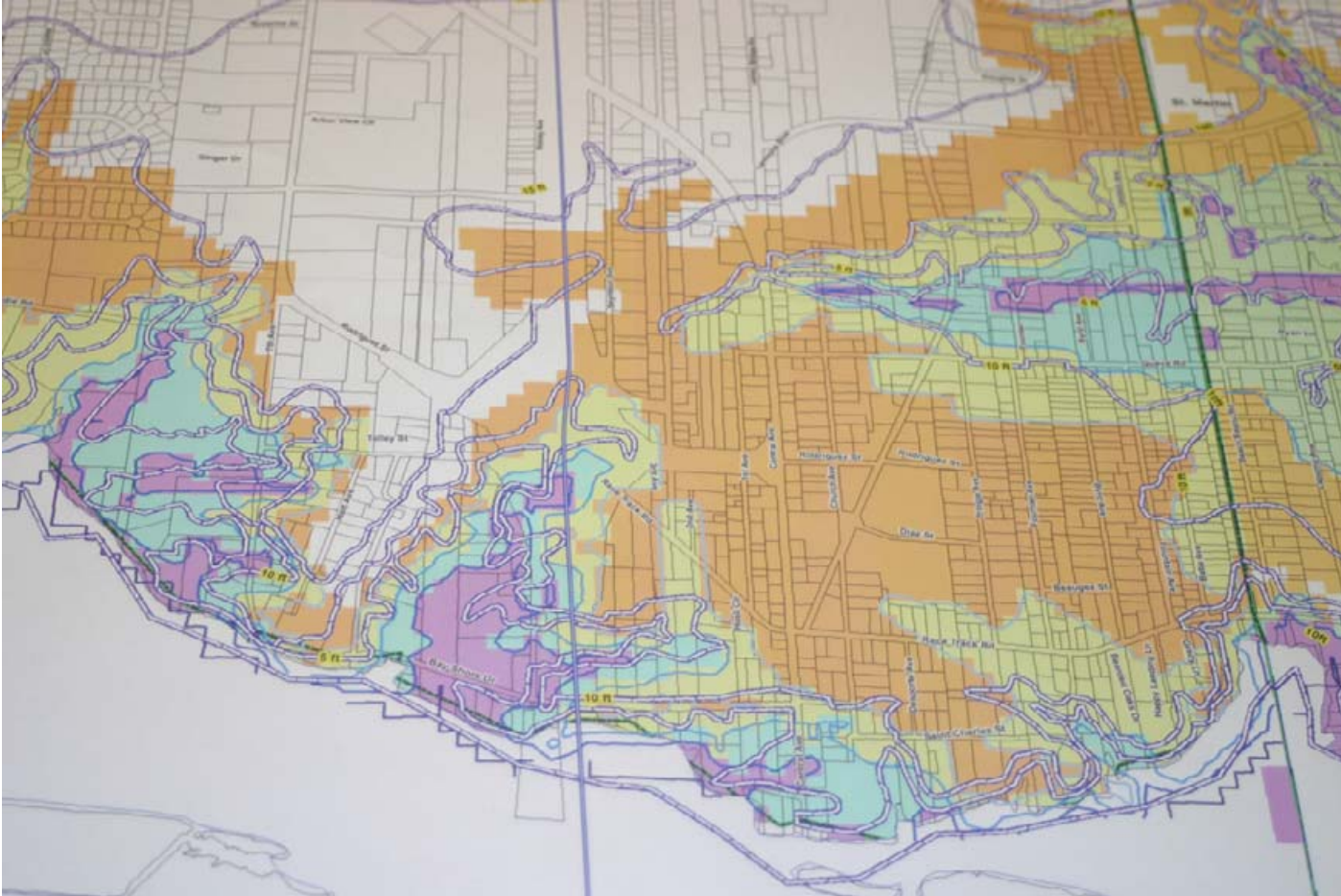

D'Iberville

Place or Topic

DRAWING TYPE

- Analytical
- Proposal

TIMING

- Immediate
- Medium Term
- Long Term

URBAN SCALE

- Street, Blocks, Building
- Neighborhood, District, Corridor
- Region

IMPLEMENTATION THROUGH

- Design
- Policy
- Management

Drawing Title

Date

Name of Contact for Additional Information

E-mail address

NARRATIVE:

**FEMA Transitional Flood Criteria (Gaming District)**

D'Iberville

Place or Topic

DRAWING TYPE

- Analytical
- Proposal

TIMING

- Immediate
- Medium Term
- Long Term

URBAN SCALE

- Street, Blocks, Building
- Neighborhood, District, Corridor
- Region

IMPLEMENTATION THROUGH

- Design
- Policy
- Management

Drawing Title

Date

Name of Contact for Additional Information

E-mail address

NARRATIVE:



Casino Row

# Lack of Interconnectivity

*(not a good pedestrian environment)*

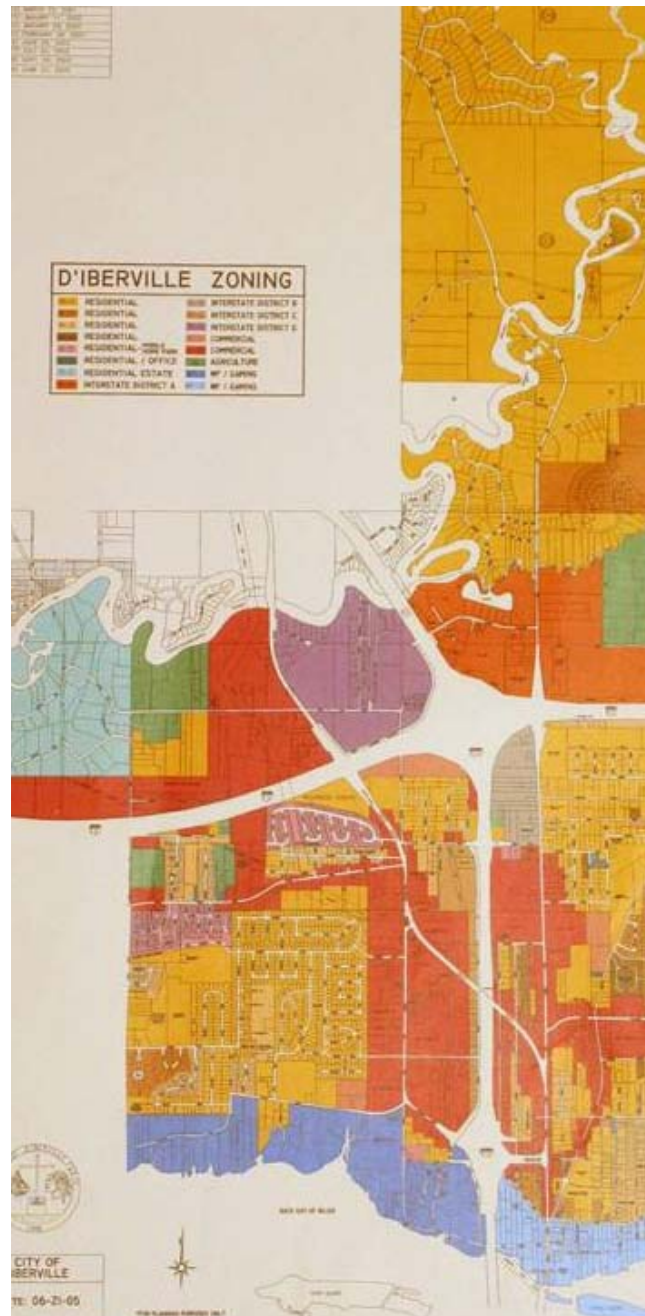

D'Iberville

Place or Topic

DRAWING TYPE

- Analytical
- Proposal

TIMING

- Immediate
- Medium Term
- Long Term

URBAN SCALE

- Street, Blocks, Building
- Neighborhood, District, Corridor
- Region

IMPLEMENTATION THROUGH

- Design
- Policy
- Management

Drawing Title

Date

Name of Contact for Additional Information

E-mail address

NARRATIVE:

# An Excess of Interconnectivity

*(a great pedestrian environment)*

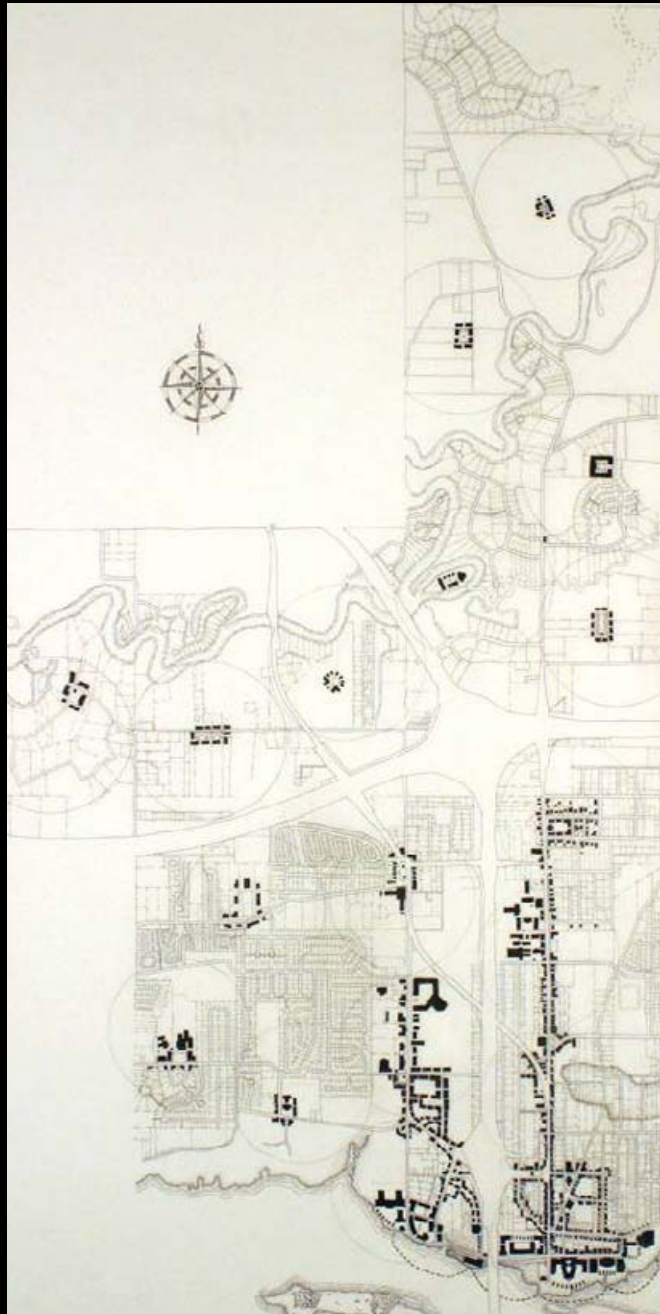

D'Iberville

Place or Topic

DRAWING TYPE

- Analytical
- Proposal

TIMING

- Immediate
- Medium Term
- Long Term

URBAN SCALE

- Street, Blocks, Building
- Neighborhood, District, Corridor
- Region

IMPLEMENTATION THROUGH

- Design
- Policy
- Management

Drawing Title

Date

Name of Contact for Additional Information

E-mail address

NARRATIVE:



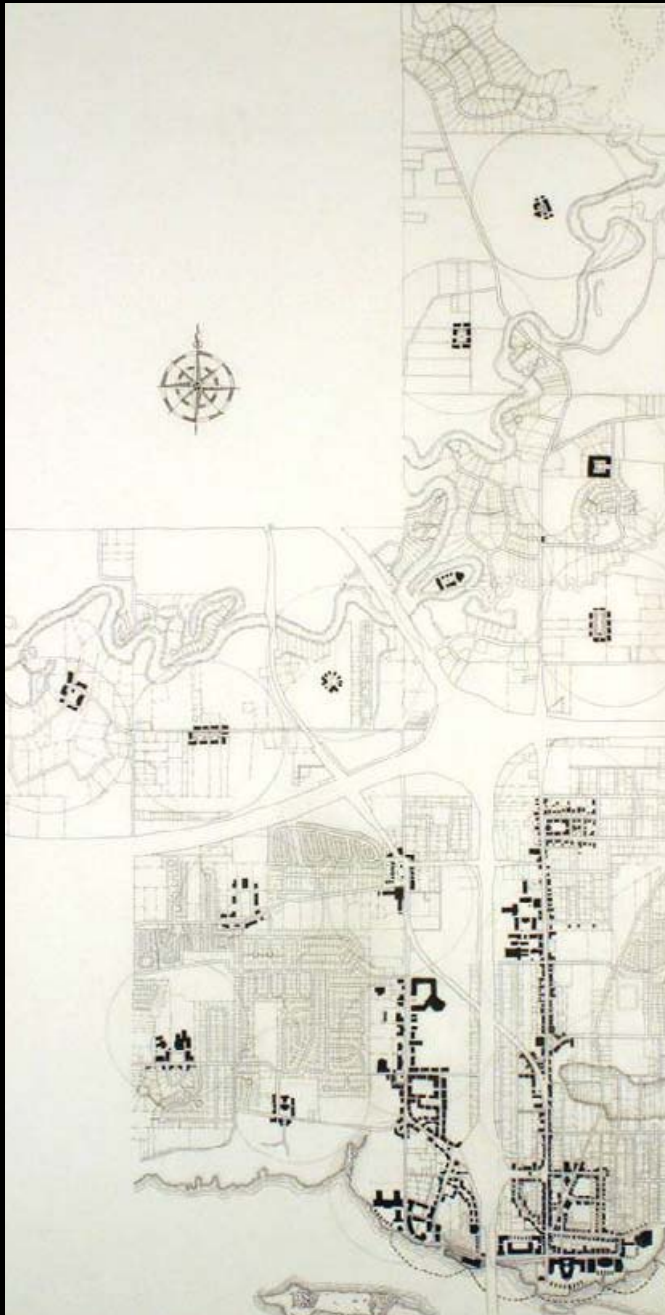
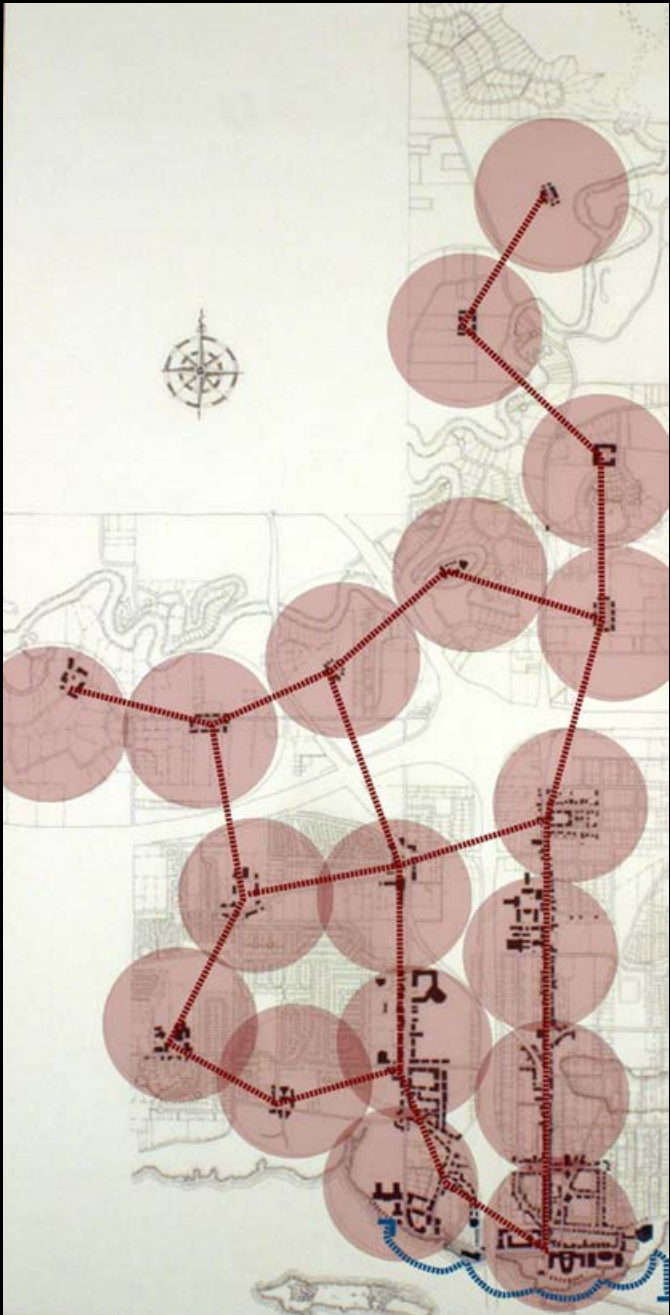

D'Iberville

Place or Topic

DRAWING TYPE

- Analytical
- Proposal

TIMING

- Immediate
- Medium Term
- Long Term

URBAN SCALE

- Street, Blocks, Building
- Neighborhood, District, Corridor
- Region

IMPLEMENTATION THROUGH

- Design
- Policy
- Management

Drawing Title

Date

Name of Contact for Additional Information

E-mail address

NARRATIVE:

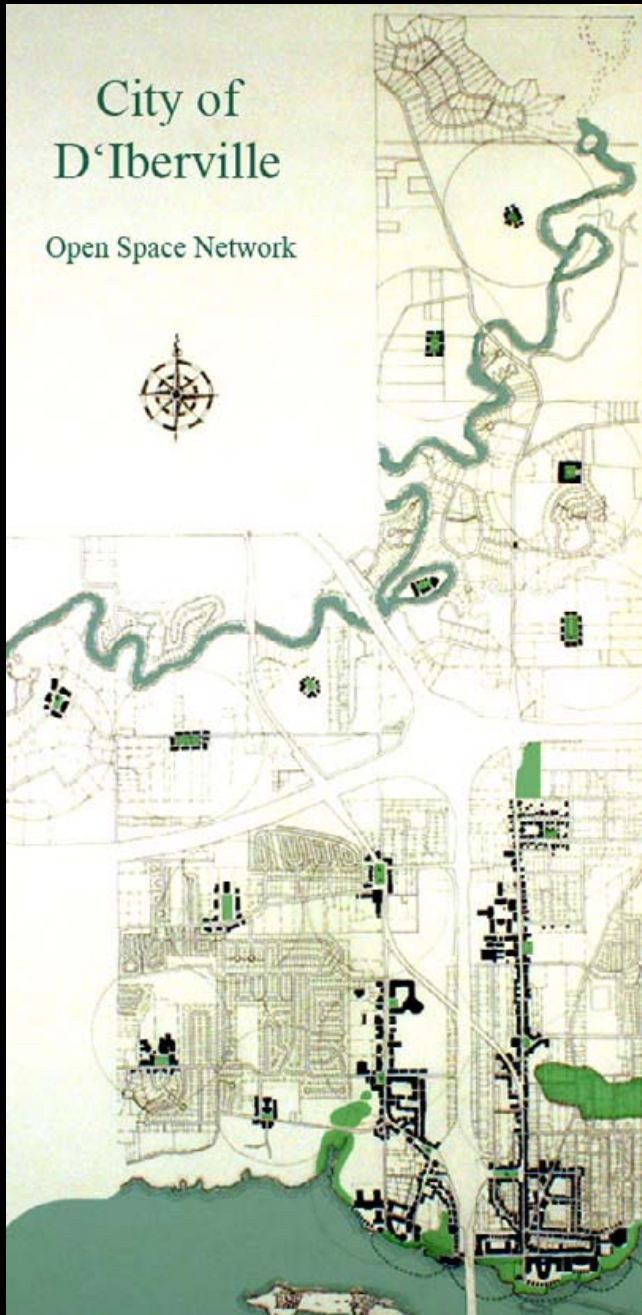
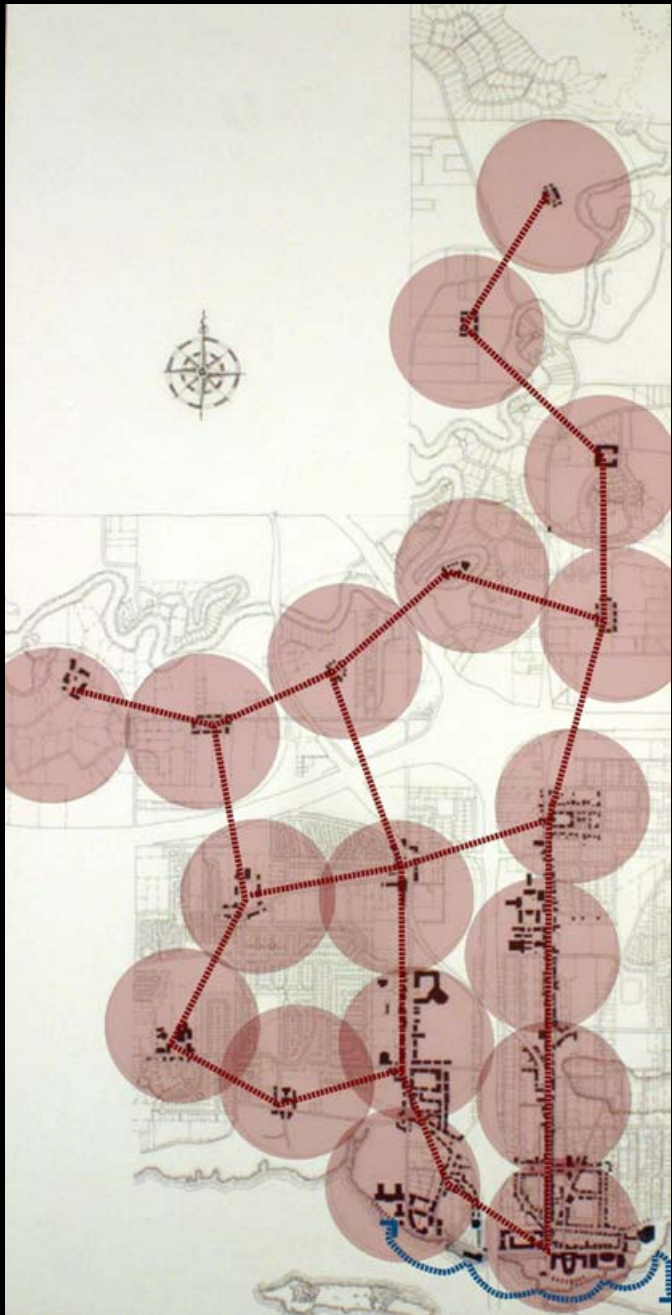

# City of D'Iberville

## Open Space Network

D'Iberville

Place or Topic

**DRAWING TYPE**

- Analytical
- Proposal

**TIMING**

- Immediate
- Medium Term
- Long Term

**URBAN SCALE**

- Street, Blocks, Building
- Neighborhood, District, Corridor
- Region

**IMPLEMENTATION THROUGH**

- Design
- Policy
- Management

Drawing Title

Date

Name of Contact for Additional Information

E-mail address

NARRATIVE:

D'Iberville

Place or Topic

DRAWING TYPE

- Analytical
- Proposal

TIMING

- Immediate
- Medium Term
- Long Term

URBAN SCALE

- Street, Blocks, Building
- Neighborhood, District, Corridor
- Region

IMPLEMENTATION THROUGH

- Design
- Policy
- Management

Drawing Title

Date

Name of Contact for Additional Information

E-mail address

NARRATIVE:



D'Iberville

Place or Topic

DRAWING TYPE

- Analytical
- Proposal

TIMING

- Immediate
- Medium Term
- Long Term

URBAN SCALE

- Street, Blocks, Building
- Neighborhood, District, Corridor
- Region

IMPLEMENTATION THROUGH

- Design
- Policy
- Management

Drawing Title

Date

Name of Contact for Additional Information

E-mail address

NARRATIVE:

Casino Row

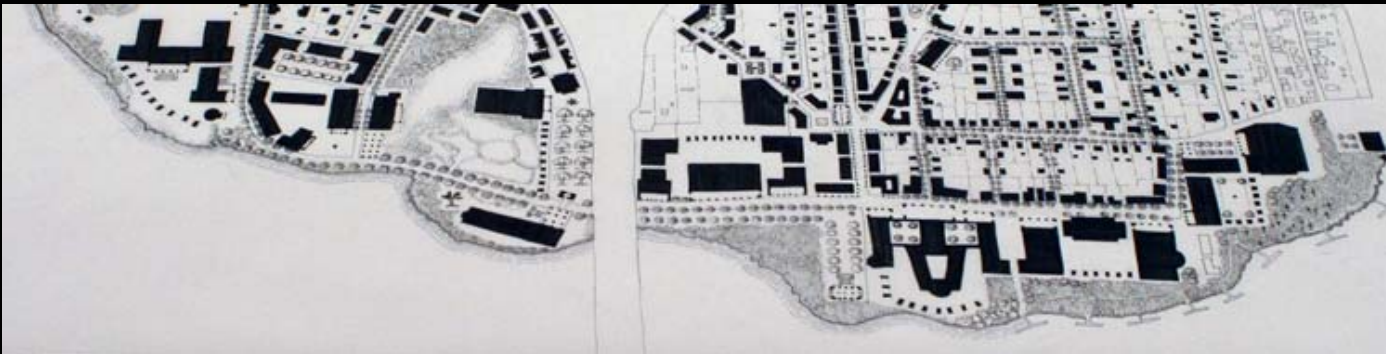

D'Iberville

Place or Topic

DRAWING TYPE

- Analytical
- Proposal

TIMING

- Immediate
- Medium Term
- Long Term

URBAN SCALE

- Street, Blocks, Building
- Neighborhood, District, Corridor
- Region

IMPLEMENTATION THROUGH

- Design
- Policy
- Management

Drawing Title

Date

Name of Contact for Additional Information

E-mail address

NARRATIVE:



Casino Row

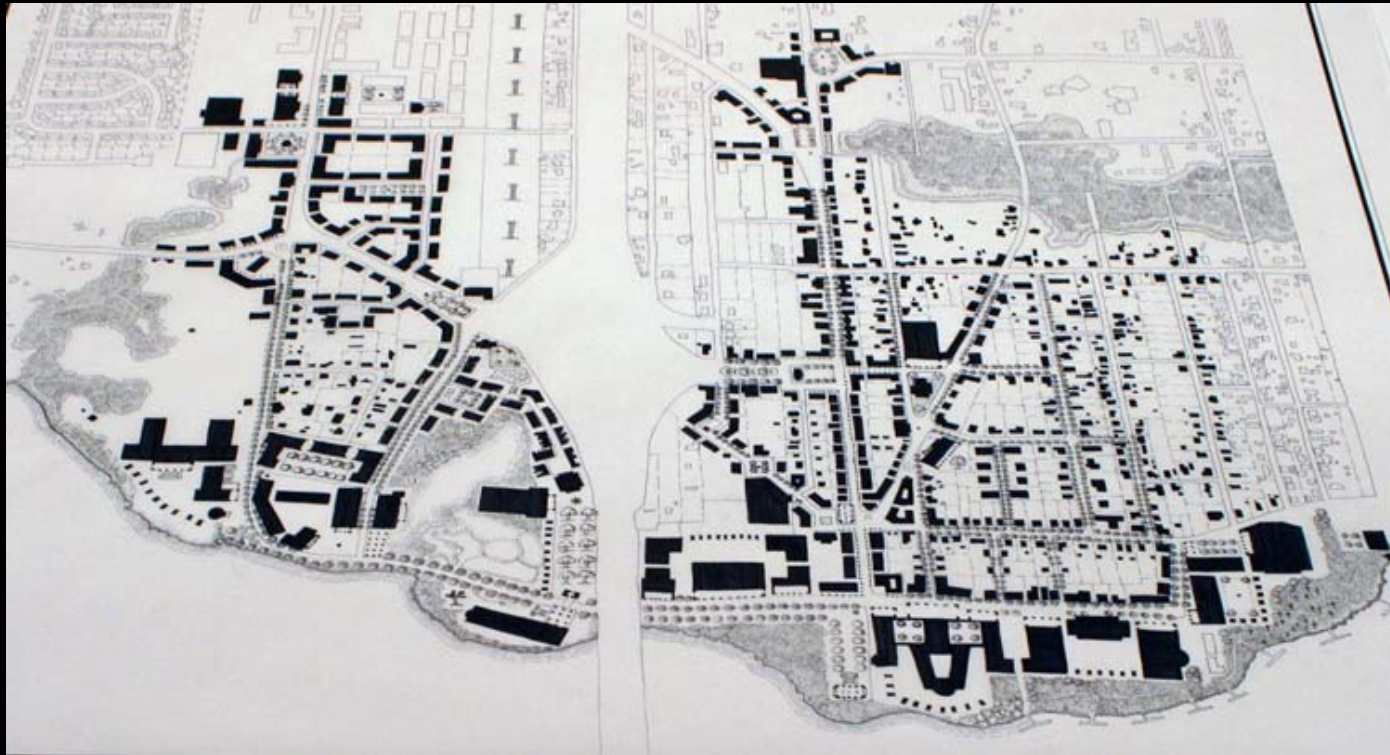

**French Quarter**



D'Iberville

Place or Topic

DRAWING TYPE

- Analytical
- Proposal

TIMING

- Immediate
- Medium Term
- Long Term

URBAN SCALE

- Street, Blocks, Building
- Neighborhood, District, Corridor
- Region

IMPLEMENTATION THROUGH

- Design
- Policy
- Management

Drawing Title

Date

Name of Contact for Additional Information

E-mail address

NARRATIVE:

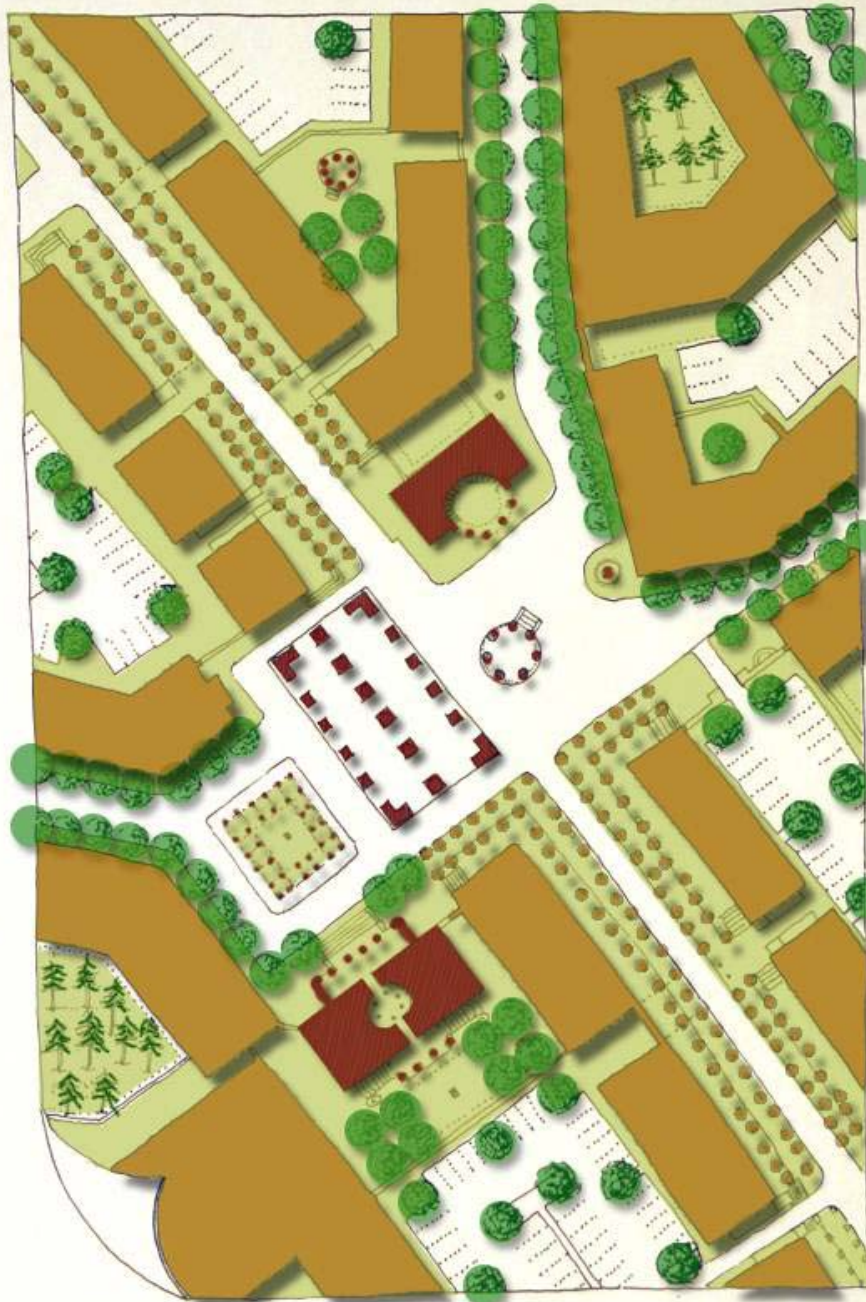

Race Track Rd.

Central Ave.

D'Iberville

Place or Topic

DRAWING TYPE

- Analytical
- Proposal

TIMING

- Immediate
- Medium Term
- Long Term

URBAN SCALE

- Street, Blocks, Building
- Neighborhood, District, Corridor
- Region

IMPLEMENTATION THROUGH

- Design
- Policy
- Management

Drawing Title

Date

Name of Contact for Additional Information

E-mail address

NARRATIVE:

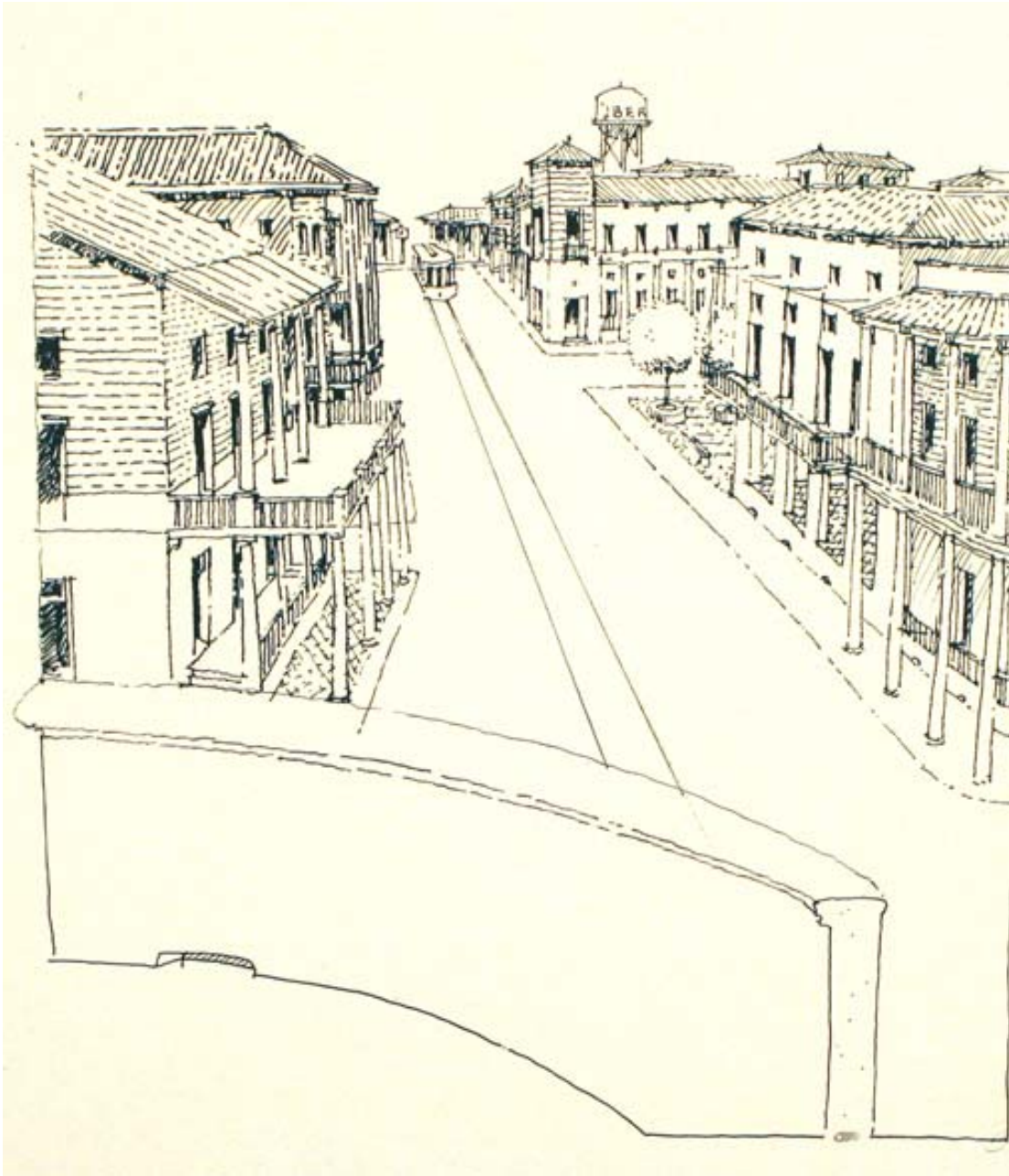

D'Iberville

Place or Topic

DRAWING TYPE

- Analytical
- Proposal

TIMING

- Immediate
- Medium Term
- Long Term

URBAN SCALE

- Street, Blocks, Building
- Neighborhood, District, Corridor
- Region

IMPLEMENTATION THROUGH

- Design
- Policy
- Management

Drawing Title

Date

Name of Contact for Additional Information

E-mail address

NARRATIVE:



D'Iberville

Place or Topic

DRAWING TYPE

- Analytical
- Proposal

TIMING

- Immediate
- Medium Term
- Long Term

URBAN SCALE

- Street, Blocks, Building
- Neighborhood, District, Corridor
- Region

IMPLEMENTATION THROUGH

- Design
- Policy
- Management

Drawing Title

Date

Name of Contact for Additional Information

E-mail address

NARRATIVE:

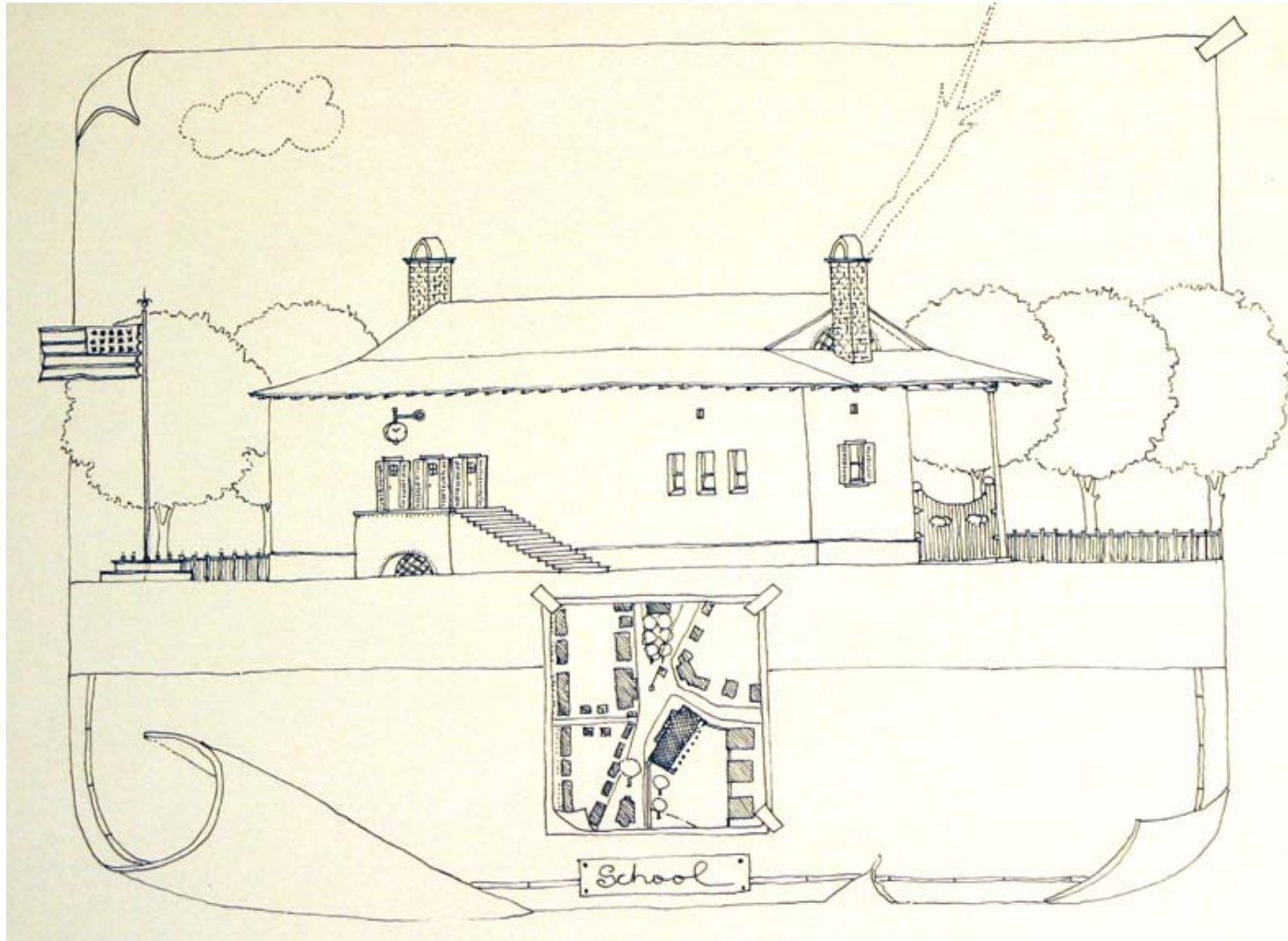



## Live/Work District

D'Iberville

Place or Topic

#### DRAWING TYPE

- Analytical  
 Proposal

#### TIMING

- Immediate  
 Medium Term  
 Long Term

#### URBAN SCALE

- Street, Blocks, Building  
 Neighborhood, District, Corridor  
 Region

#### IMPLEMENTATION THROUGH

- Design  
 Policy  
 Management

Drawing Title

Date

Name of Contact for Additional Information

E-mail address

NARRATIVE:

D'Iberville

Place or Topic

DRAWING TYPE

- Analytical
- Proposal

TIMING

- Immediate
- Medium Term
- Long Term

URBAN SCALE

- Street, Blocks, Building
- Neighborhood, District, Corridor
- Region

IMPLEMENTATION THROUGH

- Design
- Policy
- Management

Drawing Title

Date

Name of Contact for Additional Information

E-mail address

NARRATIVE:

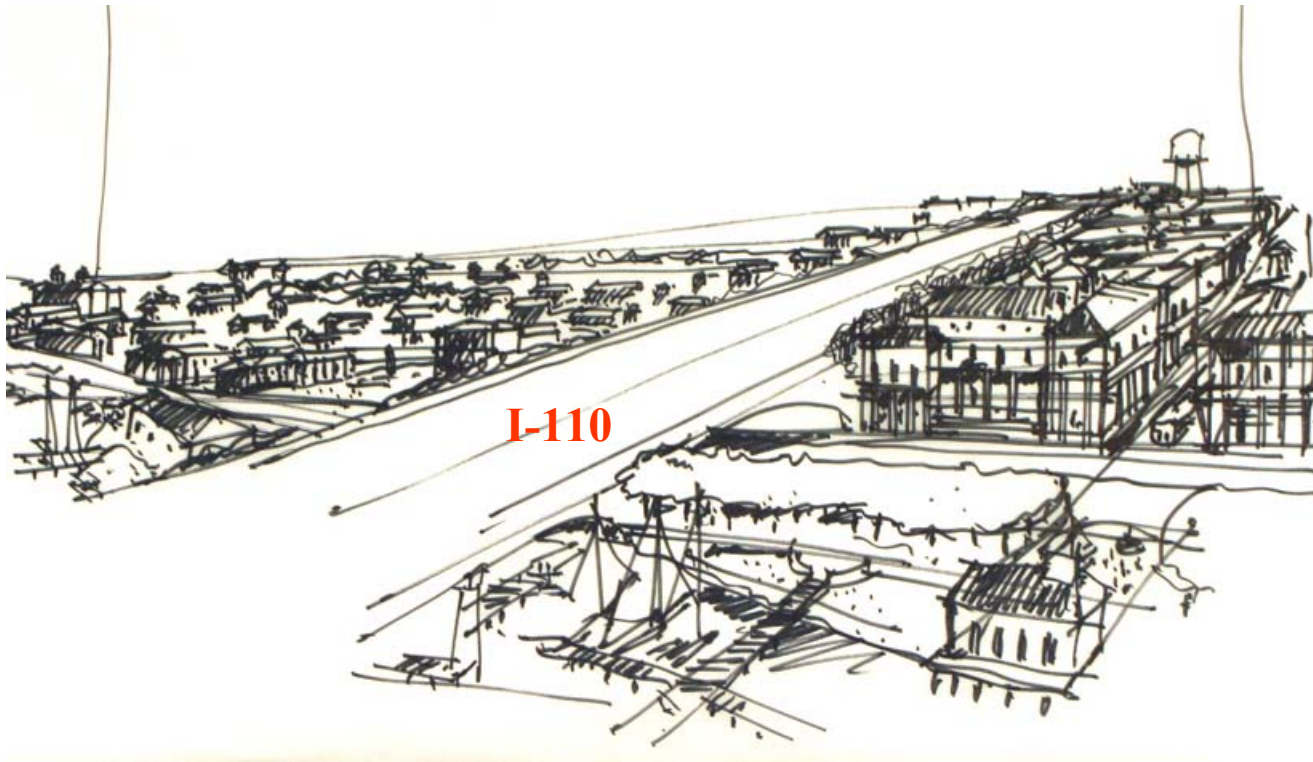



## Civic Center District

D'Iberville

Place or Topic

DRAWING TYPE

- Analytical  
 Proposal

TIMING

- Immediate  
 Medium Term  
 Long Term

URBAN SCALE

- Street, Blocks, Building  
 Neighborhood, District, Corridor  
 Region

IMPLEMENTATION THROUGH

- Design  
 Policy  
 Management

Drawing Title

Date

Name of Contact for Additional Information

E-mail address

NARRATIVE:

City Hall

Ginger Drive



D'Iberville

Place or Topic

DRAWING TYPE

- Analytical
- Proposal

TIMING

- Immediate
- Medium Term
- Long Term

URBAN SCALE

- Street, Blocks, Building
- Neighborhood, District, Corridor
- Region

IMPLEMENTATION THROUGH

- Design
- Policy
- Management

Drawing Title

Date

Name of Contact for Additional Information

E-mail address

NARRATIVE:

Rodriguez St. (Auto Mall)

D'Iberville

Place or Topic

DRAWING TYPE

- Analytical
- Proposal

TIMING

- Immediate
- Medium Term
- Long Term

URBAN SCALE

- Street, Blocks, Building
- Neighborhood, District, Corridor
- Region

IMPLEMENTATION THROUGH

- Design
- Policy
- Management

Drawing Title

Date

Name of Contact for Additional Information

E-mail address

NARRATIVE:

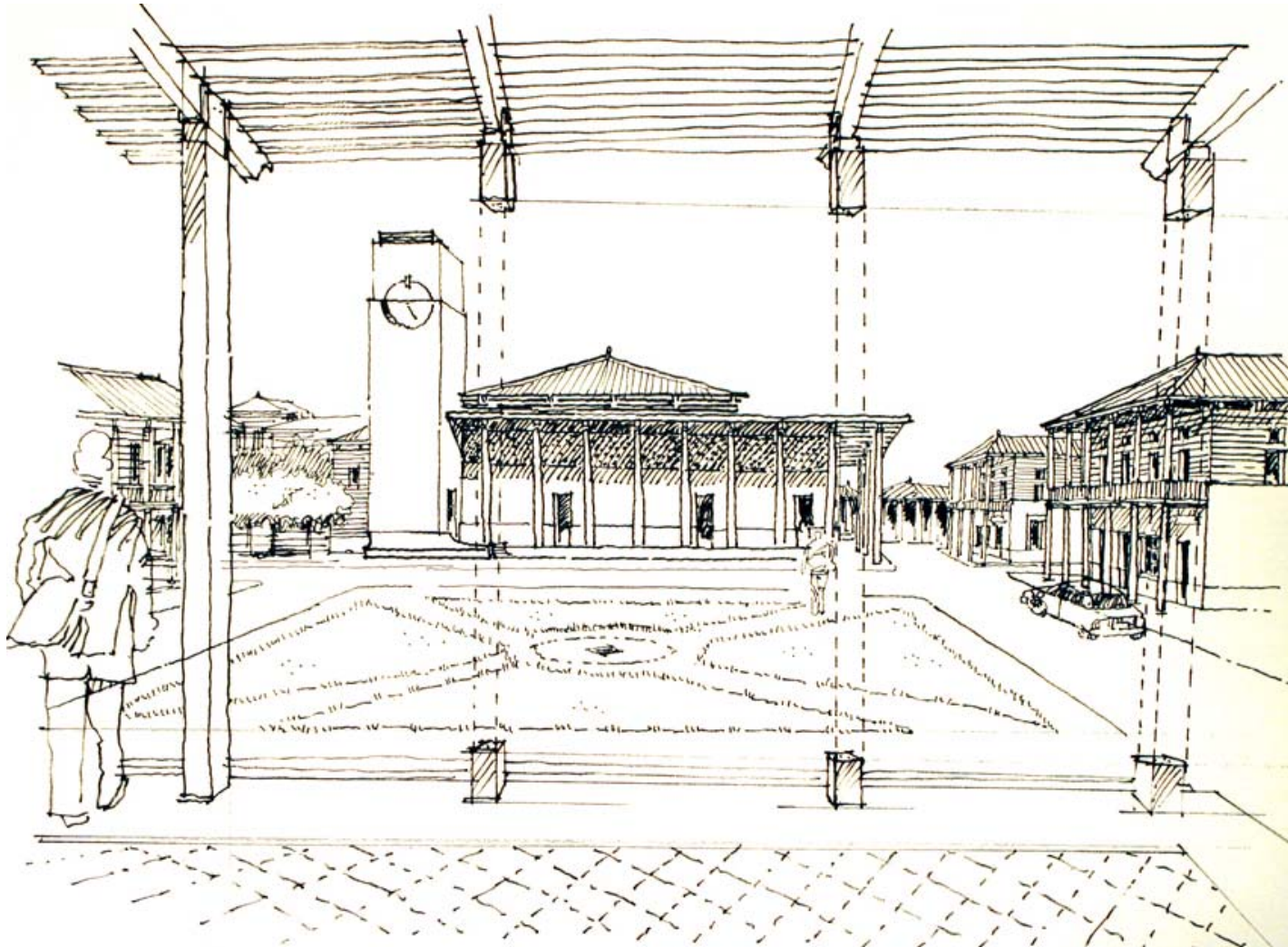



R  
E  
S  
I  
D  
E  
N  
T  
I  
A  
L

D'Iberville

Place or Topic

DRAWING TYPE

- Analytical
- Proposal

TIMING

- Immediate
- Medium Term
- Long Term

URBAN SCALE

- Street, Blocks, Building
- Neighborhood, District, Corridor
- Region

IMPLEMENTATION THROUGH

- Design
- Policy
- Management

Drawing Title

Date

Name of Contact for Additional Information

E-mail address

NARRATIVE:





# THE VISION

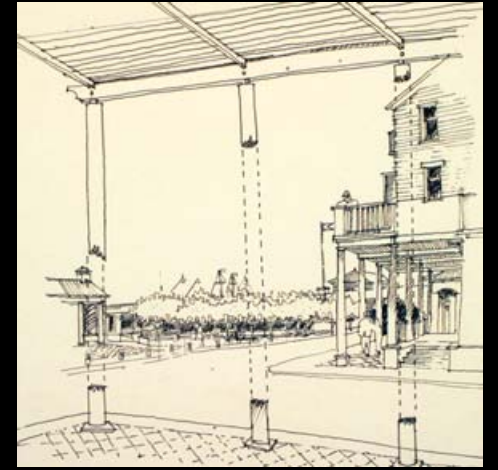
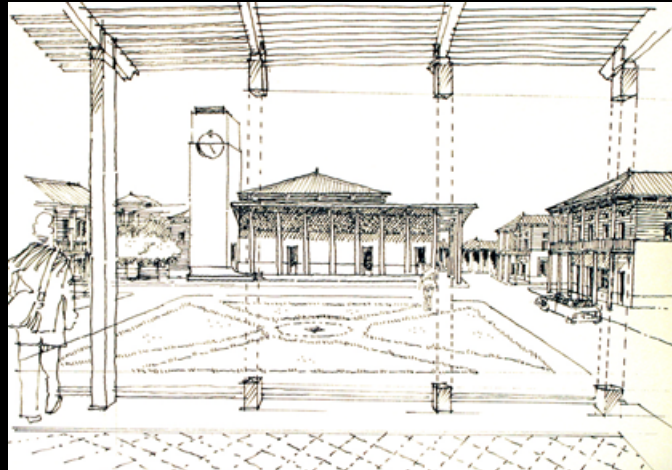

**Jaime Correa and Associates**

**5735 SW 48<sup>th</sup> Street**

**Miami, Florida 33155**

**[www.correa-associates.com](http://www.correa-associates.com)**